



CITY OF CAPE TOWN
ISIXEKO SASEKAPA
STAD KAAPSTAD

INFORMATION STATEMENT

PROPOSED LEASE OF PORTION OF ERF 51139 MITCHELLS PLAIN, 14 7TH AVENUE, TAFELSIG FOR A 12 METRE MINOR FREESTANDING BASE STATION: RICH REWARDS LEASING (PTY) LTD

- a) Reason: a small portion (of $\pm 7.03\text{m}^2$) is required for the installation of Telecommunication Infrastructure.
- b) Expected benefit: it will provide improved and uninterrupted telecommunication services (for wireless/LTE connectivity);
- c) Expected proceeds: that the City will receive a market related rental of R5 359, 57 for the proposed lease for Telecommunication Infrastructure purposes;
- d) Expected gain or loss: no loss will be incurred by the City arising from the granting of right; only gaining improved and uninterrupted telecommunication services.
- e) The proposed transaction included a call for alternative proposals for the same intended usage. The call for alternatives is not limited to a single bidder. This should include the proposed rental, visual impact, landscaping and public amenity.



Superimposition of MFBS

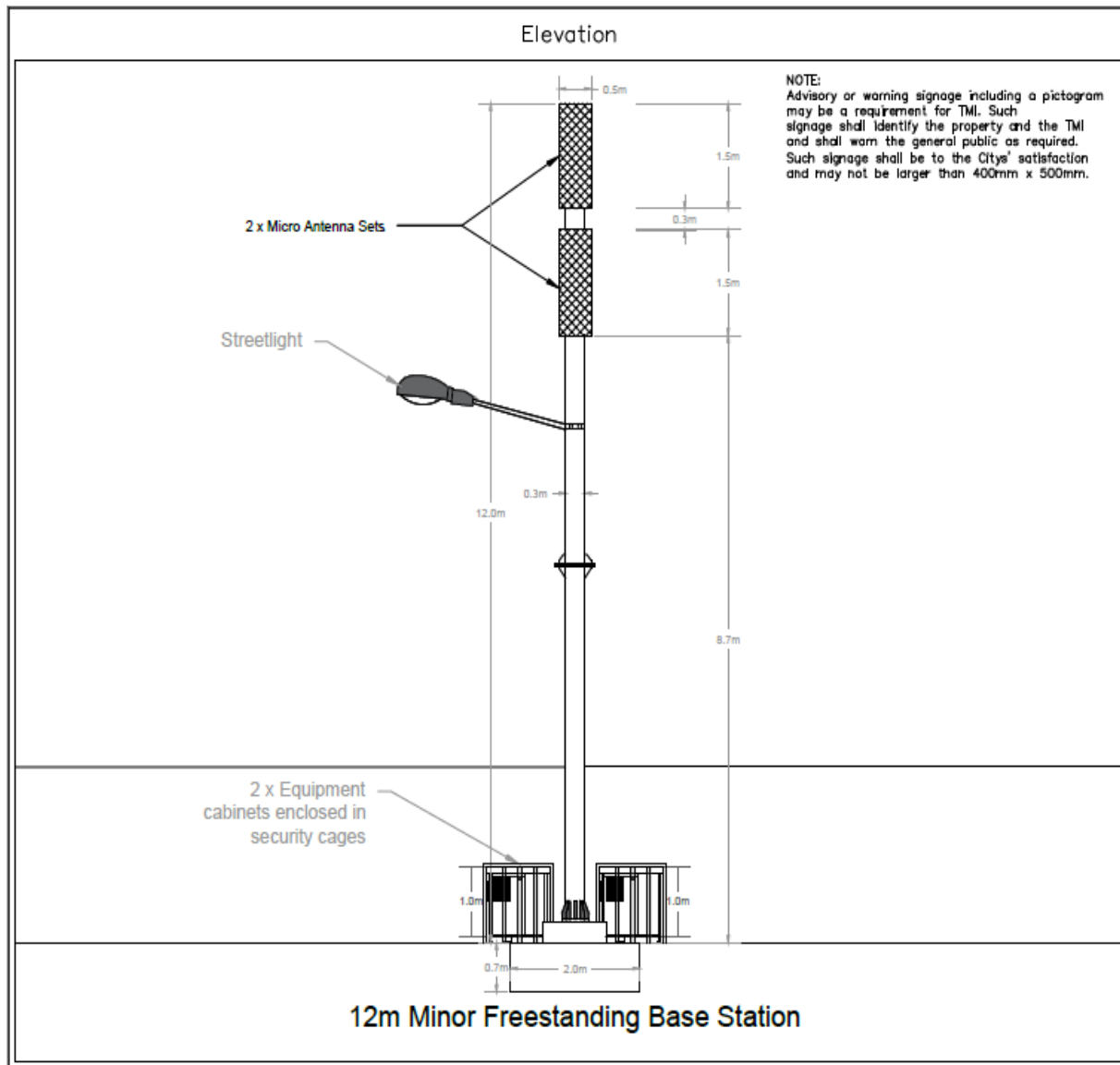

Dimensions shown
are approximate.

LABEL	LENGTH [metre]
AB	1.24
BC	1.22
CD	1.24
DA	1.22
EF	1.24
FG	1.22
GH	1.24
HE	1.22
JK	2.00
KL	2.00
LM	2.00
MJ	2.00

ERF: 51139

**TOTAL LEASE
AREA: 7.03 m²**

ERF: 46702-RE

ERF: 51140

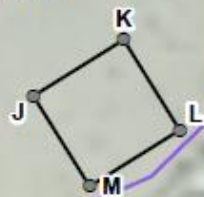

8TH AVENUE

9TH AVENUE

ERF: 51206

ERF: 51162

Aerial Photo: 2023 Jan (30% Trans)

Please note this is an A3 map.
To view the map print out in scale it must be printed on an A3 page.

PROPERTY LEASE OUT PORTION OF MITCHELLS PLAIN - ERF 51139

14 7TH AVENUE, TAFELSIG



Legend

Survey Title Points

- Non-Surveyed
- LEASE AREA
- ~ Elec - Underground Cables
- ✕ Water - Valves Reticulation
- ~ Water - Mains Reticulation
- Sewer - Manholes
- ~ Sewer - Mains Reticulation

Stormwater Junction

- STW - Manhole
- Catchpit

Stormwater Conduit

- ~ STW - Pipe

Property

- Confirmed
- Registered

Notes:

Application for a Telecommunication Lease

1) The figure ABCDEFGHJKLM represents a portion of unregistered confirmed ERF 51139 MITCHELLS PLAIN, LAND PARCEL KEY 438666, ZONING SCHEME : Open Space 2 : Public Open Space in extent of approximately 7.03 m², a portion of a registered remainder of ERF 46702 MITCHELLS PLAIN, LAND PARCEL KEY 175818, ZONING SCHEME : Transport 2 : Public Road and Public Parking owned by City of Cape Town.

2) Title Deed No. T 76766/2001.

3) The figure ABCDEFGH represents the proposed equipment cabinet measuring approximately 1.51m² respectively and figure JKLM represents the proposed minor base station measuring approximately 4.01m² in extent.

Ward Number: 92, Subcouncil: 12

Scale: 1:100

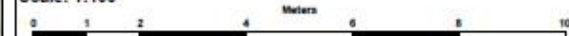

Drawn By: GIS & Survey Section, Property Transaction Department

Email: GIS.Survey@capetown.gov.za

Date: Thursday, 30 January 2025

CITY OF CAPE TOWN
ISIXENGO SASAKAPA
STAD KAAPSTADCity of Cape Town Metropolitan Municipality
Property Management: GIS and Surveys
Civic Center
Cape Town
8001

Project Manager: Gary Dammert

Email: Gary.Dammert@capetown.gov.za

Plan Number: LIS3429

Case Number: 130008381

Disclaimer
City of Cape Town accepts no responsibility for the accuracy or completeness of the data presented on this map and will not be held liable for damages, including loss of profits or consequential damages, arising out of the use of this information.